

# Prostatic specific antigen and bone scan in the diagnosis and follow-up of prostate cancer. Can diagnostic significance of PSA be increased?

**Athanasios Bantis<sup>1</sup> MD, Msc,  
PhD  
Philip Grammaticos<sup>2</sup> MD, PhD**

1. Department of Urology,  
University Hospital of  
Alexandroupolis, Dragana 68100,  
Alexandroupolis, Greece

2. Professor Emeritus 51  
Hermou Str. 54623 Thessaloniki,  
Macedonia, Greece

\*\*\*

**Keywords:** Prostate specific  
antigen

- Prostate cancer
- Gleason's score
- Bone scan
- PSA specificity

**Correspondence address:**

Athanasios Bantis MD, MSc, PhD,  
Department of Urology,  
University Hospital of  
Alexandroupolis, Dragana  
68100, Alexandroupolis, Greece  
Email : bantis68@otenet.gr

*Received:*

22 October 2012

*Accepted revised:*

6 November 2012

## Abstract

Prostate cancer (PC) is currently the most frequently diagnosed cancer in males and constitutes a major health issue in developed countries. On the other hand, the majority of PC cases are considered clinically not significant and certainly not lethal. These discrepancies highlight the need for the early detection of especially those cases that have aggressive features and call for early and radical intervention. The clinical use of prostatic specific antigen (PSA) towards this end is recognized as inadequate since PSA is prostate specific, but not a PC specific marker, as it is known to increase in other prostate diseases such as benign hyperplasia, inflammations, transrectal ultrasound examination, biopsy and after transurethral prostatectomy. However due to lack of other more specific markers, digital rectal examination combined with serum PSA are suggested for PC screening and diagnosis. With regard to advanced disease where bone involvement is the rule, nuclear medicine bone scan using radioactive bisphosphonates such as technetium-99m methylene-diphosphonate is quite common and reliable technique for detecting and monitoring bone metastases. The major advantage of nuclear scintigraphy is its ability to reveal bone metastases significantly earlier than the conventional X-rays imaging techniques. PSA density, velocity, doubling time and free to total PSA ratio increase the significance of serum PSA in diagnosing PC. The combination of an increased PSA (>20ng/mL) and a high biopsy Gleason score (>8) enhances the possibility of bone metastases (P<0001) and mandates a bone scan. *In conclusion*, serum PSA testing is currently recommended in symptomatic PC patients, for disease staging and treatment monitoring and in asymptomatic selected population groups aged more than 50 years. It is reasonable to suggest that PSA density, velocity, doubling time and free to total PSA ratio or combining PSA with Gleason score shall greatly increase PSA specificity in detecting PC cases. Radioisotopic bone scan by SPET or PET can demonstrate osseous metastases at later stages of PC, but should also be applied in cases falsely considered as an early stage of PC, for better staging and for periodic follow-up of the disease.

*Hell J Nucl Med 2012; 15(3): 241-246*

*Published on line: 2 December 2012*

## Introduction

Prostate cancer (PC) is the most frequently diagnosed cancer in men worldwide and is considered responsible for approximately 10% of cancer deaths with only lung cancer associated with more deaths in men [1, 2]. Men of black race or men with a family history share a higher risk for PC. The incidence of PC in European countries has been increasing lately, mainly as a result of increased screening methods, and is relatively higher in men who live in Western and Central Europe [2-4]. Switzerland has a very high frequency of PC, about twice the average with 44 cases per 100,000 men, compared with residents of the eastern and southern countries [2]. Famous personalities such as F. Mitterrand, Ayatollah Khomeini, T. Savalas, R. Moore, S. Poitier were suffering from PC.

In Greece, PC is the second most common cancer in men after lung cancer with 2.920 new cases in 2002, representing 13.2% of all neoplasms in men. It is clear that our country has one of the lowest rates in Europe with 8.7 to 12 deaths per 100,000 men [3-5]. This is probably attributed to the traditional Greek Mediterranean diet, which is rich in fiber and antioxidants and also has shown a protective role against many cancers including PC [6].

The increase in the diagnosis of PC cases that was observed mainly in the U.S.A during the so-called PSA era, was due to the systematic implementation of serum prostate specific antigen (PSA) for PC screening. This increase in PC detection is expected to sustain even further in the years to come, mainly due to the prolonged life expectancy of men in the Western World. However while the detection rate of PC is increasing, the mortality from PC is declining [7-9].

The wide implementation of PC screening has led to more cancers diagnosed in earlier stages and more "indolent" and latent forms of the disease. Greek researchers conducted

autopsy studies on 212 males aged 30 to 98 years, who died from causes other than PC. A total of 40 males were found with PC in an early or latent form, with well differentiated tumors that were less than 1cm in diameter [10]. Another study on 59 Greek patients who underwent radical cystoprostatectomy for invasive bladder cancer revealed the coexistence of latent PC in 27% of them [11].

## PSA in the diagnosis of prostate cancer

PSA is a glycoprotein (M.B: 34,000 Daltons) containing 7% carbohydrate [12], produced from the tubular epithelium of the prostate gland and diffused by the prostate tubules to the semen [13]. As an indicator of PC, PSA was first described in 1979 [13]. This antigen is considered a "marker specific for the prostate but not specific as a prostate tumor marker" because it has been shown that it increases in non-cancerous prostate disease such as benign prostatic hyperplasia (BPH), inflammation of the prostate, digital rectal examination, transrectal ultrasound, prostate biopsy, cystoscopy and transurethral prostatectomy [14].

Serum PSA is a more sensitive indicator than digital rectal examination (DRE) or transrectal ultrasonography for the diagnosis of PC [15-18]. However, when serum PSA level is combined with DRE of the prostate, then the accuracy of PC diagnosis increases. Table 1 describes the possibility for detecting PC in biopsy cores in relation to the combination of serum PSA values and negative or suspicious DRE. [18].

**Table 1.** The possibility (%) for PC diagnosis with the combination of serum PSA and digital rectal examination (DRE)

PSA	<4ng/mL		>4ng/mL	
	(-)	(+)	(-)	(+)
DRE				
PC	4%-9%	10%-21%	12%-35%	42%-72%

A recent ongoing debate is related to the excessive use of serum PSA leading to overdiagnosis of PC cases and diagnosis of clinically insignificant cancers whose clinical course would not affect patients' survival [19, 20]. The answer can be given through studies with random population samples [21]. A relatively recent study of 162,243 men aged 55-69 years showed that screening using serum PSA reduces the mortality of PC by 20% [22].

Still, the limitations of PSA as a screening tool are now well known. The low specificity of PSA, as has been reported by others, results in many unnecessary biopsies, high rates of overdiagnosis and resultant overtreatment with significant burden on the patients' quality of life. [23]. The European randomized Study of Screening for prostate Cancer (ERSPC) reported an increased ratio between incidence and mortality, further highlighting the problem of overdiagnosis. Although screening for PC with PSA can reduce cancer-specific mortality and the risk of developing metastatic disease, it does so at a considerable cost in terms of the number of men who need to be screened, biopsied, and treated [24].

These were the results of the Prostate, Lung, Colorectal, and Ovarian Cancer Screening Trial (PLCO) study where investigators indicated that most screen-detected PC cases were less aggressive and had less chances of becoming symptomatic during a patient's lifetime [25].

The challenge is to design screening programs that maximize benefits (reducing PC mortality) and minimize costs (overtreatment). Recent research has suggested that this can be achieved by: a) risk-stratifying screening and biopsy, b) increasing reliance on active surveillance for low-risk cancer, c) restricting radical prostatectomy to high-volume surgeons and d) using appropriately high-dose radiotherapy [26, 27].

## The diagnostic values of serum PSA. Low-risk and advanced PC

There is evidence that PC prevalence increases with PSA level [28]. The rate of cancer detection at PSA<3mg/mL is relatively high, although there is a false positive rate of at least 20%. Overall PSA is not very effective at detecting clinically significant tumors at such low levels of PSA and is associated, as mentioned before, with an increased risk of diagnosis of latent and insignificant forms of PC with minimum benefit for overall survival [19, 22, 28].

Usually, the early diagnosed PC is considered as a low risk cancer and the late diagnosed PC has an increased risk to be advanced PC. Low risk disease is considered a PC if serum PSA is less than 10ng/mL with negative DRE for stages I and II [29]. Low risk-low stage cases of PC can be managed without invasive radical treatment such as radical prostatectomy and radiotherapy because these are associated with significant complications which affect the quality of life [29, 30]. In a group of 731 men with mean age of 67 years and low risk PC, radical prostatectomy did not significantly decrease overall mortality over the next 12 years [31]. In cases of disease progression from low to high risk PC, radical prostatectomy is preferred to radiotherapy, because it has been found that in these cases the incidence of recurrence is lower for radical prostatectomy compared with radiotherapy. Recurrence in 10 years was 20%-30% in radical prostatectomy, while in only 5 years after radiotherapy the relapse of PC was around 50% [25, 32-34].

In advanced PC, radiotherapy and androgen deprivation treatment are applied in combination with or without corticosteroids [33] or systematic chemotherapy [34, 35] depending on the disease stage and the responsiveness of tumor to hormone treatment. Androgen deprivation treatment is considered palliative and while it reduces symptoms in advanced PC it is probable that the development of a castration-resistant state, resistant to androgen deprivation therapy will result in disease recurrence and death [28]. One should note that the overall survival of PC patients after initial diagnosis often lasts more than 10 years [4, 32, 33]. Certainly bone metastases worsens final prognosis and life expectancy, still, survival of 5 to 10 years has been reported for 15% of these patients [21, 36].

## PSA as a screening test for PC

Serum PSA values, especially in the U.S.A are widely used for the prosymptomatic (early) diagnosis of PC. The prosymptomatic diagnosis of PC before the age of 50 is indicated for patients at increased risk for PC, which are: those with a family history and African-Americans [37]. A recent European randomized study on routine examination of male patients found that serum PSA decreased PC mortality by 29% during 11 years of follow-up [9]. The current objections for applying

PSA are: PSA as a routine screening test shall overdiagnose and lead to overtreatment for localized, low-stage disease, the associated burden on the quality of life and cost effectiveness [38, 39]. This review may show that there are means to increase specificity of PSA and thus, its overall diagnostic significance. Figure 1 presents the different stages of PC according to the TNM system.

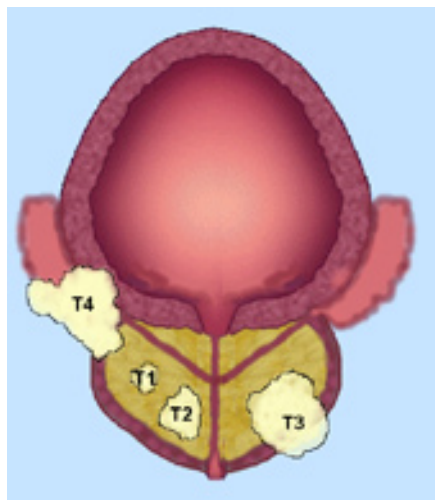

**Figure 1.** The PC staging system (American Joint Committee on Cancer, AJCC, T1: The tumor cannot be palpated or visualized by imaging methods such as transrectal ultrasound. T2: The tumor is palpable but is still confined to the prostate. T3: The cancer has begun to spread outside the prostate and can expand to the seminal vesicles. T4: The cancer has spread to other surrounding tissues [40].

**Ways to enhance the diagnostic accuracy of PSA (PSAD, PSAV, age specific PSA and PSA ratio)**  
Kinetics of PSA, like PSA velocity (PSAV), PSA density (PSAD), PSA doubling time (PSADT) and free-to-total PSA ratio are important predictors-indicators of risk from PC.

*The PSA density (PSAD):* is the fraction obtained by dividing the value of total serum PSA by the volume of the prostate, as measured by transrectal ultrasound. According to a study by Benson, the normal prostate tissue releases smaller amounts of circulating PSA per gram of prostate tissue (0,3ng/mL/gr) than prostate cancer (3,5ng/mL/gr) [41-44].

The annual increase in the value of PSA refers to PSA velocity (PSAV). Its use in clinical practice was proposed because the rate of increase in the serum PSA over time was significantly higher in patients with diagnosed PC compared to those with BPH [41]. A PSAV of more than 0,75ng/mL per year, is considered a threshold value in the differential diagnosis between PC and BPH with a 72% sensitivity and 95% specificity [44]. Other researchers have shown that a PSA increase of >2ng/mL during the year prior to PC diagnosis was associated with a shorter time for biochemical recurrence, and death from PC [45, 46].

**Table 2.** Age-adjusted limits of serum PSA

Age Groups	Upper serum PSA values (ng/mL)	(%) Specificity
40-49	0-2.5	95
50-59	0-3.5	95
60-69	0-4.5	95
70-79	0-6.5	95

*The age-specific PSA* was proposed in 1993 and is widely applied today. The proposed limits of the normal range of PSA in relation to age are presented in Table 2 [47].

The *free-to-total PSA ratio* is more accurate and superior to total PSA when examined in the PSA range between 2-10ng/mL. It has been shown that the use of PSA ratio might reduce the number of unnecessary biopsies while maintaining a high detection rate [48]. Analysis has shown that when serum PSA values are between 2-3.9ng/mL and free PSA is over 0.36-0.7ng/mL the risk for PC detection is less than 10%. On the contrary, serum PSA values more than 4 ng/mL and free PSA less than 0.2-0.39ng/mL, increase the relative cancer risk to more than 30% [49].

Considering the above, it is reasonable to suggest that PSA density, velocity, doubling time and free to total PSA ratio, or some of the above, shall certainly increase the sensitivity of serum PSA in diagnosing PC cases that need immediate biopsy, attention and treatment.

## Diagnosis of PC and the bone scan

Technetium-99m methylene bisphosphonate (<sup>99m</sup>Tc-MDP) is a reliable imaging tracer to detect bone metastases from PC (Fig. 2 and 3). False positive findings are usually caused by degenerative arthritis, Paget's disease or old fractures. Bone metastases from PC are predominantly osteoblastic and to a lesser extent osteolytic. The bone scan (BS) reveals bone metastases much earlier before they appear on routine radiography and helps in disease staging [50-52].

Others do not recommend BS imaging for the initial staging of localized disease in asymptomatic patients (stages T1 and T2) and when the serum PSA is less than 20mg/mL [53]. The same cut-off level for serum PSA is set by the European Urological Association [54], while the Japanese Urological Association lowers the limit to 10mg/mL [55].

In general there is evidence that the limit of 10mg/mL for PSA is considered a valuable diagnostic threshold, since it has been shown recently that most of these men will have a low grade tumor [31].

Other investigators report that BS can be positive for osseous metastases in up to 10.5% of newly diagnosed patients with PC even with serum PSA values less than 10mg/mL [51, 52]. For PSA values between 10-20mg/mL other researchers reported positive BS in 13% to 32% of cases [48, 53-57]. The combination of high initial serum PSA (>20ng/mL) and high Gleason score (>8), enhances the possibility of bone metastases (P<0001). Gleason score grading system of prostate biopsy is based on the glandular histological pattern of the tumor as identified at relatively low magnification. The pathologist assigns a grade to the most common tumor pattern, and a second grade to the next most common tumor pattern. Both primary (predominant) and secondary (second most prevalent) architectural patterns, are assigned to a grade from 1 to 5, with 1 being the most differentiated and 5 the least differentiated pattern [58]. Grey scale color Doppler ultrasound and transrectal real time elasticity imaging (elastography) are quite useful techniques for detecting PC [56].

Computed tomography and positron emission tomography (PET) techniques may ever better detect bone metastases in PC, especially if BS is indefinite or negative.

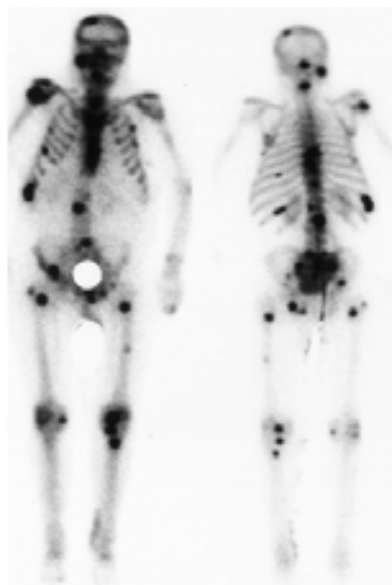

**Figure 2.** Bone scan with 740MBq  $^{99m}\text{Tc}$ -MDP in a patient with advanced PC. Multiple, diffuse osteoblastic metastatic lesions throughout the skeleton.

### Predictors of advanced PC treated with androgens and serum PSA

Prostate specific antigen in patients undergoing radiation or androgen deprivation treatment has a prognostic value being the most significant variable associated with the progression of PC while the extent of bone metastases can be shown in the BS [33, 34].

Furthermore, falsely low PSA values are usually observed in patients with advanced PC treated with docetaxel and estramustine or mitoxantrone and prednisolone [35]. It is worth mentioning that in these cases the false positive values of PSA refer to 40% of treated patients. Four to six weeks after radical prostatectomy the value of PSA should be  $<0.1\text{ng/mL}$ . If these values remain stable or even better, undetectable for 5 years postoperatively, the risk of PC relapse is minimum. If at 6 months PSA is increased, then we have recurrence or metastases [59, 60].



**Figure 4.** Bone scan with 740MBq  $^{99m}\text{Tc}$ -MDP in the anterior and posterior projection, in a patient with newly diagnosed PC. Multiple, diffuse osteoblastic metastases are seen along the spine and in the right sacroiliac joint.



**Figure 3.** Anterior and posterior views of normal BS with 740MBq  $^{99m}\text{Tc}$ -MDP in a patient with prostate cancer at the time of initial diagnosis.

*In conclusion*, serum PSA testing is currently recommended in symptomatic patients with known PC for disease staging and treatment monitoring and in asymptomatic selected population groups aged more than 50 years. It is reasonable to suggest that PSA density, velocity, doubling time and free to total PSA ratio or combining PSA with Gleason score shall greatly increase PSA specificity in detecting PC cases that need immediate attention and treatment. Radioisotopic bone scan by SPET or PET can demonstrate osseous metastases at later stages of PC, but should also be applied in cases that may have been falsely considered as at an early stage of PC for better staging and for periodic follow-up of the disease.

*The authors declare that they have no conflicts of interest.*

### Bibliography

1. Ferlay J, Autier P, Boniol M et al. Estimates of the cancer incidence and mortality in Europe in 2006. *Ann Oncol* 2007;18: 581-92
2. Jemal A, Siegel R, Ward E, et al. Cancer statistics, 2008. *Cancer J Clin* 2008; 58: 71-96.
3. Parkin DM, Bray F, Ferlay J et al. Cancer Incidence, Mortality and Prevalence Worldwide, GLOBOCAN 2002, American Cancer Society. *Cancer J Clin* 2005; 55: 74-108.
4. Bantis A, Vasiliou O. Prostate cancer incidence, mortality, total and free prostate specific antigen. *Hell J Nucl Med* 2009; 12(2): 106-9.
5. Dimopoulos K. Urology in: *Neoplasia of the prostate*. 5th edn. Paschalidis Publishing Co., Athens 1998; 379-402.
6. Simopoulos AP. The traditional diet of Greece and cancer. *Eur J Cancer Prev* 2004; 13: 219-30.
7. Bouchardy C, Fioretta G, Rapiti E et al. Recent trends in prostate cancer mortality show a continuous decrease in several countries. *Int J Cancer* 2008; 123: 421-9.
8. Mettlin CJ. Cancer epidemiology 50 years later. *Cancer* 1998; 183: 1275-7.
9. Schroeder FH, Hugosson J, Roobol MJ et al. Prostate cancer mortality at 11 years of follow-up. *N Engl J Med* 2012; 366(11): 981-90.
10. Stamatiou K, Alevizos A, Mariolis A et al. Do clinically insignificant tumours of the prostate exist? *Urol int* 2008; 81: 379-82.



11. Moutzouris G, Barbatis C, Plasiariis D et al. Incidence and histological findings of unsuspected prostatic adenocarcinoma in radical cystoprostatectomy for transitional cell cancer of the bladder. *Scand J Urol Nephrol* 1999; 33: 27-30.
12. Hybritech Europe S.A. Prospectus. An accurate biological marker for use in the management of patients with prostate cancer. Tandem®-R Psa 1995: p. 1-4.
13. Dimasis N. The role of PSA in diagnosis and follow-up of prostate cancer. Archives of the 2nd Seminar of Clinical Oncology. Papyros Press, Thessaloniki 19-21/9/2002, 153-69 ( in Greek).
14. Tchetgen MBN, Oesterling JE. The effect of prostatitis, urinary retention, ejaculation, and ambulation on the serum prostate-specific antigen concentration. *Urol Clin N America* 1997; 24(2): 283-91.
15. Morrell CH, Brant LJ, Sheng S, Metter EJ. Screening for prostate cancer using multivariate mixed-effects models. *J Appl Stat* 2012; 39(6): 1151-75.
16. Andriole GL, Catalona WJ. Using PSA to screen for prostate cancer. The Washington University experience. *Urol Clin N Amer* 1993; 20: 647-52.
17. Catalona WJ, Richie JP, Ahmann FK et al. Comparison of digital rectal examination and serum prostate specific antigen in the early detection of prostate cancer: results of a multicenter clinical trial of 6,630 men. *J Urol* 1994; 151: 1283-7.
18. Cooperative Group for Diagnosis of Prostate Cancer. A multicenter study on the detection of prostate cancer by digital rectal examination and prostate-specific antigen in men with or without urinary symptoms. Cooperative Group for Diagnosis of Prostate Cancer. *Eur Urol* 1997; 32(2): 133-9.
19. Carter B. Prostate cancers in men with low PSA levels-Must we find them? *N Eng J Med* 2003; 349: 335-42.
20. Conte C. Prostate cancer: to screen or not. *NRTA Bulletin* 2001; 42: 7-8.
21. Andriole GL, Grubb III RL, Buys SS et al. Mortality results from a randomized prostate cancer screening trial. *NEJM* 2009; 360(13): 1310-9.
22. Schroeder Fh, Hugosson G, Roobol MJ et al. Screening and prostate cancer mortality in a randomized European study. *NEJM* 2009; 360(13): 1320-8.
23. Heijnsdijk EA, Wever EM, Auvinen A et al. Quality-of-life effects of prostate-specific antigen screening. *N Engl J Med* 2012; 367(7): 595-605.
24. Schrøder FH, Hugosson J, Carlsson S et al. Screening for Prostate Cancer Decreases the Risk of Developing Metastatic Disease: Findings from the European Randomized Study of Screening for Prostate Cancer (ERSPC). *Eur Urol* 2012; 62(5): 745-52.
25. Andriole GL, Levin DL, Crawford ED et al. Prostate cancer screening in the Prostate, Lung, Colorectal and Ovarian (PLCO) Cancer Screening Trial: findings from the initial screening round of a randomized trial. *J Natl Cancer Inst* 2005; 97: 433-8.
26. Schrøder FH. Screening for prostate cancer. *Eur J Cancer* 2011; 47 Suppl 3: S164-70.
27. Vickers AJ, Roobol MJ, Lilja H. Screening for prostate cancer: early detection or over-detection? *Ann Rev Med* 2012; 63: 161-70. Epub 2011 Nov 3.
28. Thompson IM, Pauler DK, Goodman PJ et al. Prevalence of prostate cancer among men with a prostate-specific antigen level < or =4.0 ng per milliliter. *N Engl J Med* 2004; 350(22): 2239-4.
29. Crawford D. PSA testing: What is the use? *The Lancet* 2005; 365: 1447-8.
30. Damber JE, Aus G. Prostate cancer. *The Lancet* 2008 ; 371 : 1710-21.
31. Parker C. What (if anything) to do about low-risk prostate cancer. *The Lancet* 2012; 379: 1078-9.
32. Prostate cancer: send away the PSA? *The Lancet* 2012; 380: 307.
33. Wilt TJ, Brawer MK, Jones KM et al. Radical prostatectomy versus observation for localized prostate cancer. *NEJM* 2012; 367(3): 203-13.
34. Freedland SJ, Sutter ME, Dorey F et al. Defining the ideal cut-point for determining PSA recurrence after radical prostatectomy. Prostate-specific antigen. *Urology* 2003; 61(2): 365-9.
35. Tannock IF, de Wit R, Berry WR et al. Docetaxel plus prednisolone or mitoxantrone plus prednisolone for advanced prostate cancer. *NEJM* 2004; 351(15): 1502-12.
36. Chism DB, Hanlon AL, Horwitz EM et al. A comparison of the single and double factor high-risk models for risk assignment of prostate cancer treated with 3D conformal radiotherapy. *Int J Radiat Oncol Biol Phys* 2004; 59: 380-5.
37. Smith MR, Egerdie B, Hernandez Toriz N et al. Denosumab in men receiving androgen-deprivation therapy for prostate cancer. *NEJM* 2009; 361(8): 745-55.
38. Klatte T, Klatte D, Bøhm M, Allhoff EP. Radionuclide bone scan in patients with newly diagnosed prostate cancer. Clinical aspects and cost analysis. *Urologe A* 2006; 45: 1293-4 & 1296-9.
39. Thompson Jr IM, Tangen CM. Prostate cancer-Uncertainty and a way forward. *NEJM* 2012; 367(3) 270-1.
40. Cheng L, Montironi R, Bostwick DG et al. Staging of prostate cancer. *Histopathology* 2012; 60(1): 87-117.
41. Benson MC, Whang IS, Pantuck A et al. Prostate specific antigen density: a means of distinguishing benign prostatic hyperthrophy and prostate cancer. *J Urol part 2* 1992; 147: 817-20.
42. Oh JJ, Hong SK, Lee JK et al. Prostate-specific antigen vs prostate-specific antigen density as a predictor of upgrading in men diagnosed with Gleason 6 prostate cancer by contemporary multicore prostate biopsy. *BJU Int* 2012 Apr 30. doi: 10.1111/j.1464-410X.2012.11182.x.
43. Heijnsdijk EAM, Wever EM, Auvinen A et al. Quality of life effects of prostate specific antigen screening. *N Engl J Med* 2012; 367(7): 595-605.
44. Vickers AJ, Brewster SF. PSA Velocity and Doubling Time in Diagnosis and Prognosis of Prostate Cancer. *Br J Med Surg Urol* 2012; 5(4): 162-8.
45. D'Amico AV, Chen MH, Roehl KA, Catalona WJ. Preoperative PSA velocity and the risk of death from prostate cancer after radical prostatectomy. *N Engl J Med* 2004; 351(2): 125-35.
46. Riffenburgh RH, Amling CL Use of early PSA velocity to predict eventual abnormal PSA values in men at risk for prostate cancer. *Prostate Cancer Prostatic Dis* 2003; 6(1): 39-44.
47. Anderson JR, Strickland D, Corbin D et al. Age-specific reference ranges for serum prostate-specific antigen. *Urology* 1995; 46(1): 54-7.
48. Roddam AW, Duffy MJ, Hamdy FC et al; NHS Prostate Cancer Risk Management Programme. Use of prostate-specific antigen (PSA) isoforms for the detection of prostate cancer in men with a PSA level of 2-10 ng/ml: systematic review and meta-analysis. *Eur Urol* 2005; 48(3): 386-99; discussion 398-9
49. Chakraborty L, Ahmed AN, Paul BK et al. Comparative study of total prostate specific antigen and free to total prostate specific antigen ratio in the diagnosis of prostate cancer. *Myensingh Med J* 2012; 21(1): 98-102.
50. Assadi M, Nabipour I, Eftekhari M et al. Diagnostic role of whole body bone scintigraphy in atypical skeletal tuberculosis resembling multiple metastases: a case report. *J Med Case Rep* 2009; 3: 141.

51. Wang C, Shen Y. Study on the distribution features of bone metastases in prostate cancer. *Nucl Med Commun* 2012; 33(4): 379-83.
52. Matsumura Y, Otani T, Yoneda T et al. [The criteria for avoiding unnecessary computerized tomography and bone scan in staging patients with newly diagnosed prostate cancer: retrospective study of patients at Matsusaka Chuo General Hospital]. *Nippon Hinyokika Gakkai Zasshi* 2007; 98: 764-9.
53. Little B, Young M. How to use PSA to screen for prostate cancer. *Int J Clin Pract* 2003; 57(1): 40-2.
54. Aus G, Abbou CC, Bolla M et al. EAU guidelines on prostate cancer. *Eur Urol* 2005; 48: 546-51.
55. The Japanese Urological Association. Prostate Cancer: Clinical Practice Guideline. Tokyo: Kanehara Shuppan Kabushikisha; 2006; p. 59-60.
56. Lucignani G. Advances in prostate cancer imaging techniques and strategies. *Eur J Nucl Med Imag* 2008; 35: 1019-25.
57. Pal RP, Thirudaian T, Khan MA. When is a bone scan study appropriate in asymptomatic men diagnosed with prostate cancer? *Asian J Androl* 2008; 10: 890-5.
58. Bantis A, Zissimopoulos A, Kalaitzis C et al. Four prognostic indices in advanced prostate cancer patients, under palliative androgen deprivation treatment. *Hell J Nucl Med* 2008; 11(1): 21-5.
59. Ryan CJ, Elkin EP, Small EJ et al. Reduced incidence of bony metastasis at initial prostate cancer diagnosis: data from CaPSURE. *Urol Oncol* 2006; 24: 396-402.
60. Wolff JM, Zimny M, Borchers H et al. Is prostate-specific antigen a reliable marker of bone metastasis in patients with newly diagnosed cancer of the prostate? *Eur Urol* 1998; 33: 376-81.



Henri de Toulouse-Lautrec: Dr. Rean while he is operating (1891). Clark Art Institute, Williamstown, Mass, USA.